

This notice is to inform you of a pending annexation. The property is located inside Bandon's Urban Growth Boundary and has a light industrial and commercial comprehensive plan designation, which will remain in place as it is consistent with the city plan designation for the property. The City is also annexing a section of Highway 101 Right of Way, which is unzoned.

Please submit comments pertaining to this proposal to:

Dana Nichols, Planning Manager

PO Box 67

Bandon, Oregon 97411

dnichols@cityofbandon.org

A copy of the application, all documents submitted by or on behalf of the applicant, and applicable criteria are available for inspection at no cost and will be provided at a reasonable cost, upon request. A vicinity map of the subject property is included for reference on the next page.

\\dye2\H\dyer-port\A\projects\101 Bandon\101.00\CITY LIMIT EXPANSION\101.00 - CITY LIMIT EXPANSION 11.15.21.dwg, 11/19/2021 2:13:45 PM PLOT DATE November 19, 2021

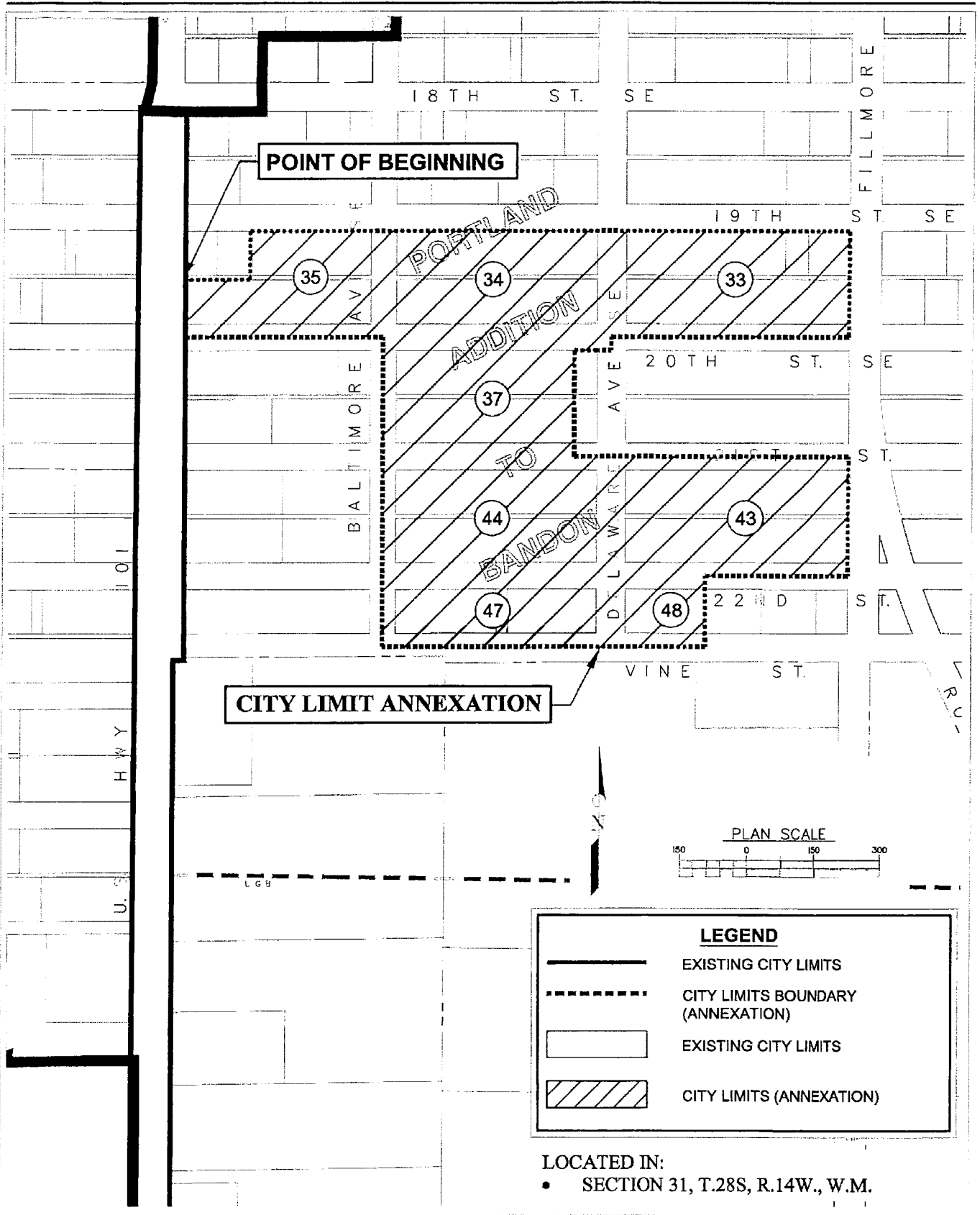

THE DYER PARTNERSHIP
ENGINEERS & PLANNERS, INC.

DATE: NOVEMBER, 2021
PROJECT NO.: 101.00

CITY OF BANDON
COOS COUNTY, OREGON

CITY LIMIT ANNEXATION

FIGURE NO.

B2

X:\Projects\101 Bandon\101 00\City Limit Expansion\101 00 - CITY LIMIT EXPANSION.dwg, 6/1/2021 9:29:14 AM PLOT DATE: June 1, 2021

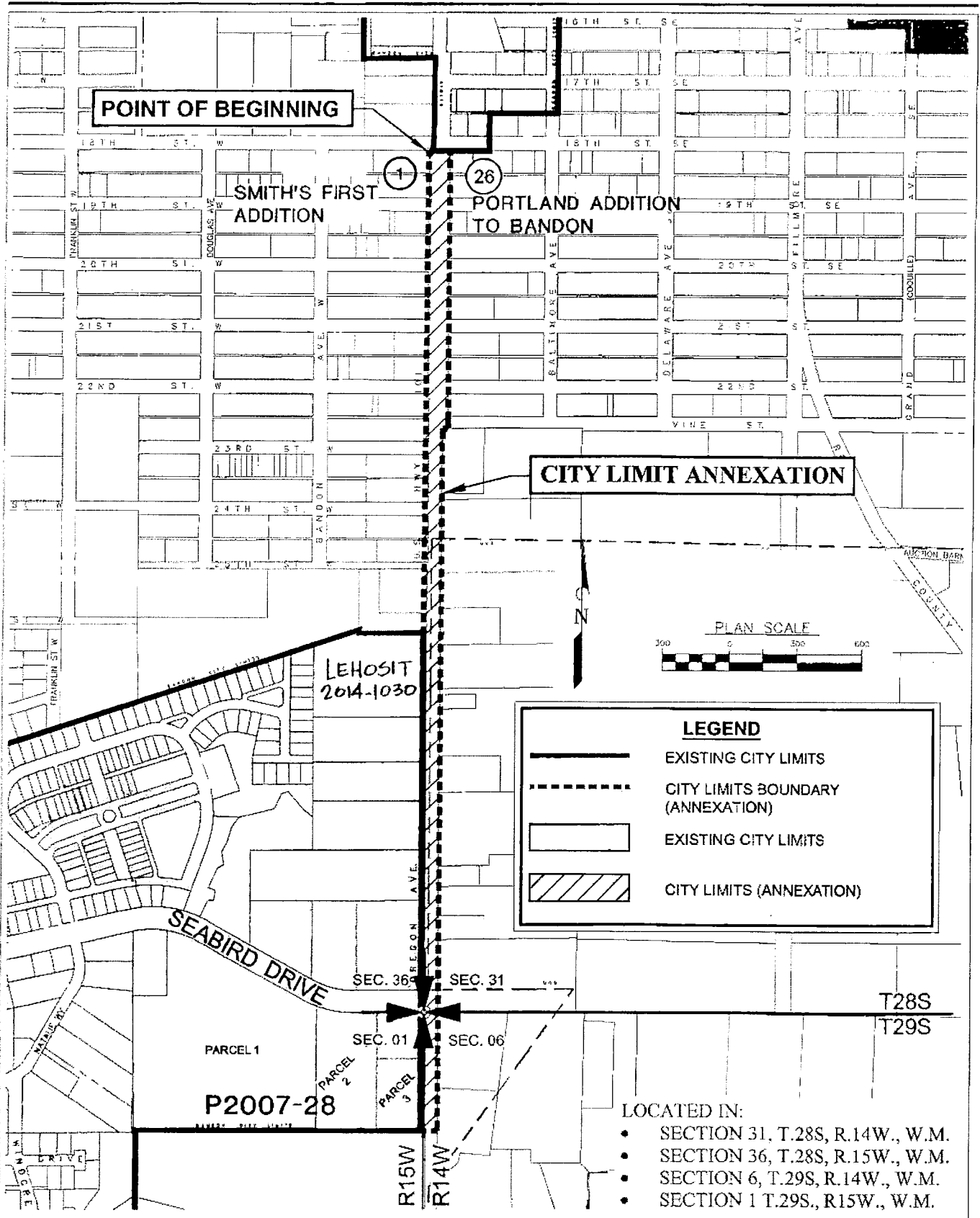

THE DYER PARTNERSHIP ENGINEERS & PLANNERS, INC.	CITY OF BANDON COOS COUNTY, OREGON	FIGURE NO. B2
DATE: MAY, 2021 PROJECT NO.: 101.00	CITY LIMIT ANNEXATION	